

# Application for 2011 SHOW AWARDS

(1 award/applicant)

Full Name \_\_\_\_\_ Age \_\_\_\_\_  
(Please Print)

Address \_\_\_\_\_

City \_\_\_\_\_ State \_\_\_\_\_ Zip \_\_\_\_\_

Phone \_\_\_\_\_ E-mail \_\_\_\_\_

FFA Chapter \_\_\_\_\_ 4-H Club \_\_\_\_\_

Kent Nutrition Group Feeds Used \_\_\_\_\_ Number of Days Fed \_\_\_\_\_

Kent Nutrition Group Feeds Used \_\_\_\_\_ Number of Days Fed \_\_\_\_\_

Your Kent Nutrition Group Dealer \_\_\_\_\_ City \_\_\_\_\_ State \_\_\_\_\_

Name of Fair or Show \_\_\_\_\_  
(Jackpot/Open Show Do Not Qualify)

Please Check One: County Fair  State Fair  National Show

Award Won \_\_\_\_\_  
(Animal Qualifies for Only One Award)

(A newspaper clipping or fair listing verifying the award won along with feed invoices & a 5 x 7 color photo must be attached to this form.)

Comments on how Kent Nutrition Group helped you achieve this award \_\_\_\_\_

The above information is correct and Kent Nutrition Group has the right to use this information, photographs, and story for advertising and promotional purposes.

Date \_\_\_\_\_

Signature of Applicant \_\_\_\_\_ Signature of Parent \_\_\_\_\_

Signature of Kent Nutrition Group Dealer \_\_\_\_\_

Jacket Size: (Y=Youth Sizes) YM  YL  S  M  L  XL  XXL  XXXL   
(Must indicate size in order to receive jacket!)

Mail to: Kent Nutrition Group, Inc., Marketing Dept., 1600 Oregon Street, Muscatine, IA 52761

Completed applications due 60 days after event to Kent Nutrition Group.

Awards earned between January 1, 2011, and December 31, 2011.



**Courtney Maxwell**  
Grand Champion Steer  
2010 Indiana State Fair



**Breanna Hockemeyer**  
Grand Champion Market Lamb  
Adams County 4-H Fair

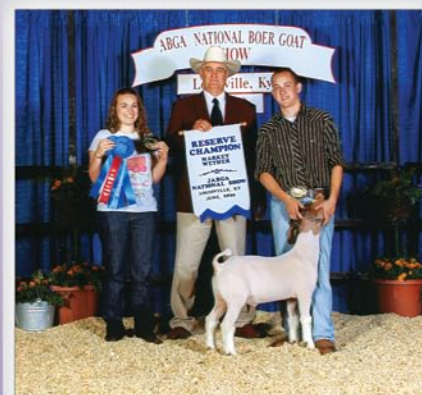

**Levi Criswell**  
Reserve Grand Champion Market Wether  
2010 JAF&A National Show



**Trev Nelson**  
Champion Crossbred  
2010 World Pork Expo



# 2011 SHOW AWARDS

## PROGRAM



©Linde  
Tyler Faber  
Grand Champion 4-H Market Steer  
2010 Iowa State Fair



© Copyright 2011

Kent Nutrition Group, Inc.

General Offices Muscatine, IA 52761

www.kentshowfeeds.com • 866-647-1212

K-00-632-211  
Brandt-10k-211



# SHOW AWARDS PROGRAM 2011



## SHOW AWARDS PROGRAM

### STEERS

	National Show*	State Fair	County Fair
Grand Champion	\$250 Feed Certificate Jacket	\$250 Feed Certificate Jacket	\$50 Feed Certificate Show Gift Card
Reserve Grand Champion	\$125 Feed Certificate Jacket	\$125 Feed Certificate Jacket	\$25 Feed Certificate Show Gift Card
"Breed" or "Division" Champion	\$100 Feed Certificate Show Gift Card	\$100 Feed Certificate Show Gift Card	\$25 Feed Certificate Show Gift Card

### HEIFERS

Grand Champion Market	\$125 Feed Certificate Jacket	\$125 Feed Certificate Jacket	\$50 Feed Certificate Show Gift Card
Reserve Grand Champion Market	\$75 Feed Certificate Jacket	\$75 Feed Certificate Jacket	\$25 Feed Certificate Show Gift Card
Supreme Champion Breeding	\$200 Feed Certificate Jacket	\$200 Feed Certificate Jacket	\$50 Feed Certificate Show Gift Card
Reserve Supreme Champion Breeding	\$100 Feed Certificate Jacket	\$100 Feed Certificate Jacket	\$25 Feed Certificate Show Gift Card
"Breed" or "Division" Champion	\$50 Feed Certificate Show Gift Card	\$50 Feed Certificate Show Gift Card	\$25 Feed Certificate Show Gift Card

### BARROWS

Grand Champion	\$125 Feed Certificate Jacket	\$125 Feed Certificate Jacket	\$50 Feed Certificate Show Gift Card
Reserve Grand Champion	\$75 Feed Certificate Jacket	\$75 Feed Certificate Jacket	\$25 Feed Certificate Show Gift Card
"Breed" or "Division" Champion	\$50 Feed Certificate Show Gift Card	\$50 Feed Certificate Show Gift Card	\$10 Feed Certificate Show Gift Card

### GILTS

Grand Champion Market	\$100 Feed Certificate Jacket	\$100 Feed Certificate Jacket	\$50 Feed Certificate Show Gift Card
Reserve Grand Champion Market	\$75 Feed Certificate Jacket	\$75 Feed Certificate Jacket	\$25 Feed Certificate Show Gift Card
Grand Champion Breeding	\$125 Feed Certificate Jacket	\$125 Feed Certificate Jacket	\$25 Feed Certificate Show Gift Card

### GILTS cont.

Reserve Grand Champion Breeding	\$75 Feed Certificate Jacket	\$75 Feed Certificate Show Gift Card	\$25 Feed Certificate Show Gift Card
"Breed" or "Division" Champion Market or Breeding	\$50 Feed Certificate Show Gift Card	\$50 Feed Certificate Show Gift Card	\$10 Feed Certificate Show Gift Card

### SHEEP

Grand Champion Market	\$125 Feed Certificate Jacket	\$125 Feed Certificate Jacket	\$50 Feed Certificate Show Gift Card
Reserve Grand Champion Market	\$75 Feed Certificate Jacket	\$75 Feed Certificate Jacket	\$25 Feed Certificate Show Gift Card
Supreme Champion Breeding	\$125 Feed Certificate Jacket	\$125 Feed Certificate Jacket	\$50 Feed Certificate Show Gift Card
Reserve Supreme Champion Breeding	\$75 Feed Certificate Jacket	\$75 Feed Certificate Show Gift Card	\$25 Feed Certificate Show Gift Card
"Breed" or "Division" Champion	\$50 Feed Certificate Show Gift Card	\$50 Feed Certificate Show Gift Card	\$10 Feed Certificate Show Gift Card

### GOATS

Grand Champion Market	\$125 Feed Certificate Jacket	\$125 Feed Certificate Jacket	\$50 Feed Certificate Show Gift Card
Reserve Grand Champion Market	\$75 Feed Certificate Jacket	\$75 Feed Certificate Jacket	\$25 Feed Certificate Show Gift Card
Grand Champion Breeding	\$125 Feed Certificate Jacket	\$125 Feed Certificate Jacket	\$50 Feed Certificate Show Gift Card
Reserve Grand Champion Breeding	\$75 Feed Certificate Jacket	\$75 Feed Certificate Show Gift Card	\$25 Feed Certificate Show Gift Card
"Breed" or "Division" Champion	\$50 Feed Certificate Show Gift Card	\$50 Feed Certificate Show Gift Card	\$10 Feed Certificate Show Gift Card

### HORSES (Halter/Pleasure)

1st Place	\$100 Feed Certificate Show Gift Card	\$25 Feed Certificate Show Gift Card
2nd Place	\$50 Feed Certificate Show Gift Card	\$25 Feed Certificate Show Gift Card

### RABBITS

	National Show*	State Fair	County Fair
Grand Champion (Best of Breed)	\$100 Feed Certificate Jacket	\$50 Feed Certificate Show Gift Card	\$20 Feed Certificate Show Gift Card
Reserve Grand Champion (Best of Opposite Sex)	\$50 Feed Certificate Jacket	\$25 Feed Certificate Show Gift Card	\$10 Feed Certificate Show Gift Card

### BROILERS/TURKEYS

Grand Champion	\$50 Feed Certificate Jacket	\$50 Feed Certificate Show Gift Card	\$20 Feed Certificate Show Gift Card
Reserve Grand Champion	\$25 Feed Certificate Jacket	\$25 Feed Certificate Show Gift Card	\$10 Feed Certificate Show Gift Card

\* National Shows include the American Royal (Kansas City), National Western (Denver), Aksarben (Omaha), North American (Louisville), World Pork Expo (Des Moines), NJSA Summer Spectacular, Team Pureland Summer Type Conference, Tulsa State Fair, Oklahoma Youth Expo, Ft. Worth Stock Show, San Antonio Stock Show and Houston Livestock Show.

## ELIGIBILITY

- Must be 4-H or FFA member.
- Only the highest award will be issued per animal per year.
- Only one (1) award will be presented per applicant.
- Jackpot or Open Show winners are not eligible for awards.
- Kent Nutrition Group feed must be the only feed fed. Animals must be fed the recommended amounts through project completion.
- Applicant must provide copies of Kent Nutrition Group feed invoices.
- A newspaper clipping or fair listing to verify the award won along with feed invoices and a 5 x 7 color photo must be attached to this entry form.

**Completed applications due 60 days after event.**

## QUALIFYING PERIOD

Awards earned between January 1, 2011, and December 31, 2011.